

FARRIS, HANSEN & ASSOCIATES, INC.
7 RIDGEWAY COURT ELKHORN, WI
414-723-2098

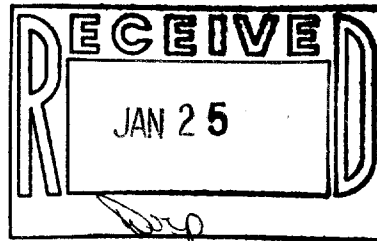

Plat of Survey of lot 66 of Willabay Woods
Located in the Northeast 1/4 of the Northeast
1/4 of Section 6, Town 1 North, Range 17 East
Village of Williams Bay, Walworth County Wisconsin

WORK ORDERED BY: Midwest Realty- ORIG. SURVEY
Gregory Choyce-Bldg. Locations

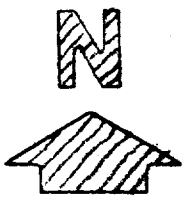
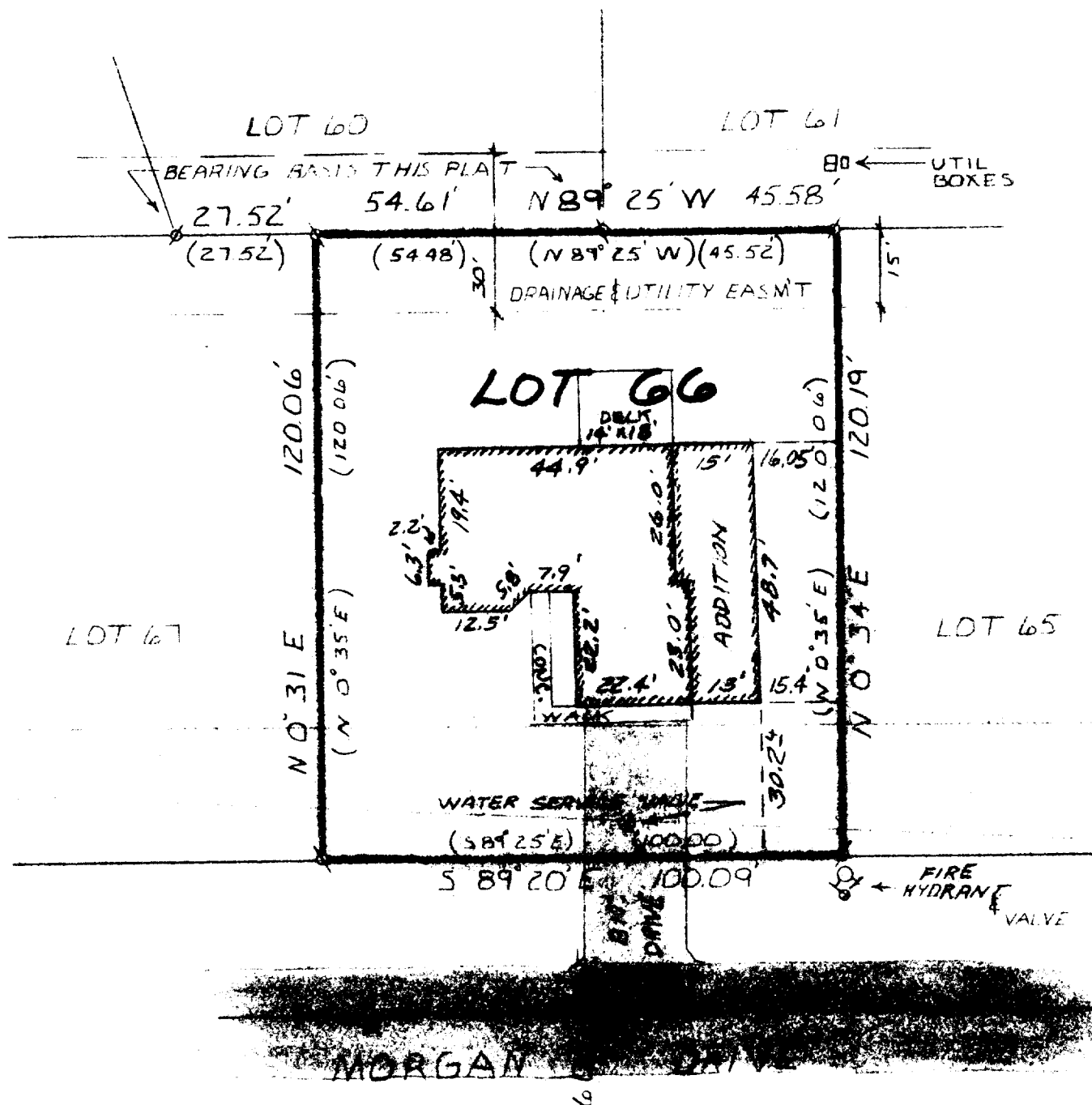

10 0 10 50 100
Map Scale in Feet

LEGEND

Ø = Iron Pipe Survey Stake Found
O = Iron Pipe Survey Stake Set
(XXX) = Record Dimension

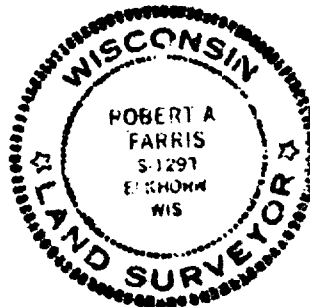
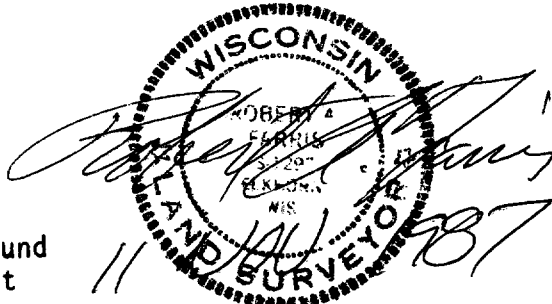

CERTIFICATE

I hereby certify that the above described property has been surveyed under my direction and that the above map is a true representation thereof and shows the size and location of the property, its exterior boundaries, the location of all visible structures and dimensions of all principal buildings thereon, boundary fences, apparent easements, roadways and visible encroachments, if any.
This survey is made for the use of the present owners of the property, and also for those who purchase, mortgage, or guarantee the title thereto within one (1) year from the date hereof.

Robert A. Farris, R.L.S.

REVISED TO SHOW ADDITION TO RES. NOV. 11, 1987
Dated this 2ND day of MARCH, 1987 PROJECT NO. 2730
REVISED TO SHOW NEW RESIDENCE SEPT. 30, 1987